Organigramme de la haute direction

CISSS de Lanaudière

Modèle continuum de services E
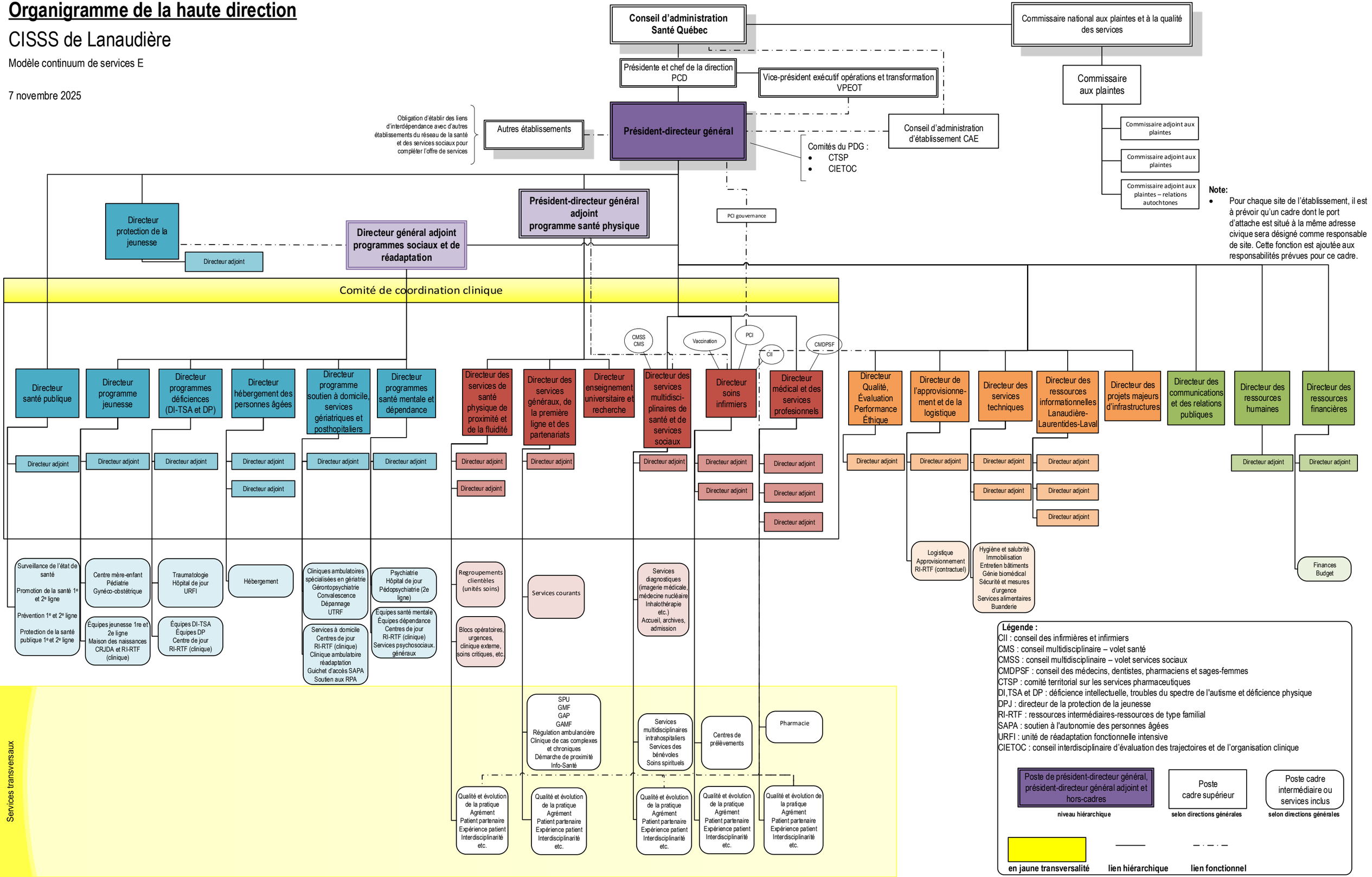
7 novembre 2025